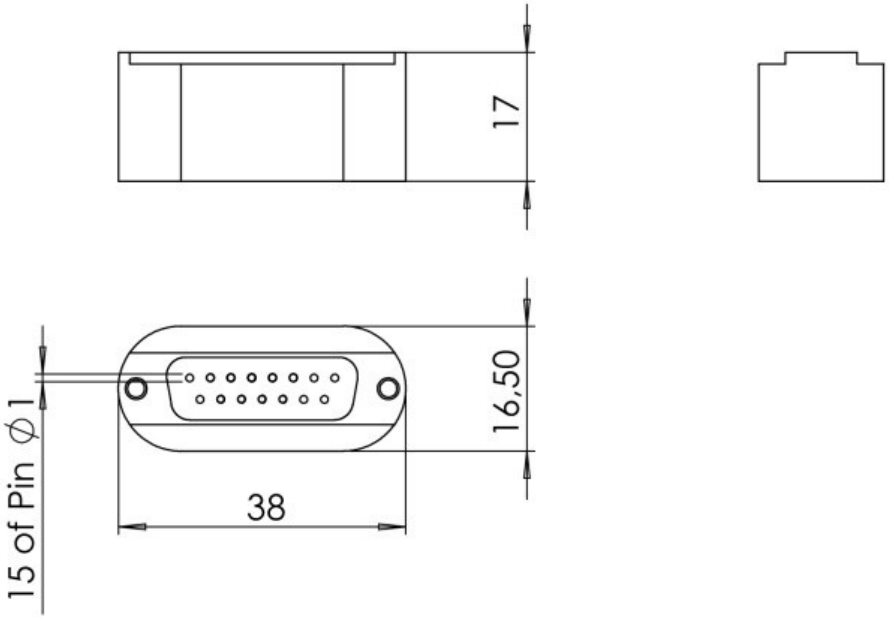

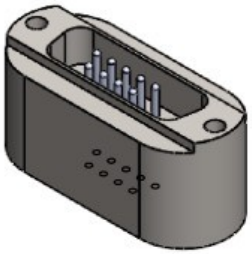

Bemerkungen (Remarks) only for costumer use								
All informations provided in this drawing is considered to be confidential, proprietary and secret information. It is intended only for the use of individual or entity to whom it is sent. Individdual or entity agrees to not disseminate or copy this information to anyone other than originally specified without the written consent Allectra GmbH.				Freimaßtoleranz (Standard Toleranz) DIN ISO 2768 f-H		Maßstab (Scale) 1:1	Funktionsmerkmale nach ISO/TS 16949 (functional featur after ISO/TS 16949)	Rauheit (Rougness) Rz 16 (Rz 6,3)	europ.Projektion
							Material, Standard Oberfläche (Treatment)	Stainless Steel	Kanten (edges) L±0,1 L-0,25
					Datum	Name	Bezeichnung (Title)		Gewicht (weight) g
				Design	11.06.2013	JB	Sub-D Feedthrough 15 pin weldable		46.12
				Drawn	29.08.2013	JB			Page: 1 / Pages: 1
				Check					
				allectra			Zeichnungsnummer (Drawing No.) 218-D15-SS		Revision
Index	Modification	Datum	Name				Datei (File) F:\Products\SEC02\21\218\F:\Products\SEC02\21\218\		Format A4